**CHAN-1616-2M**

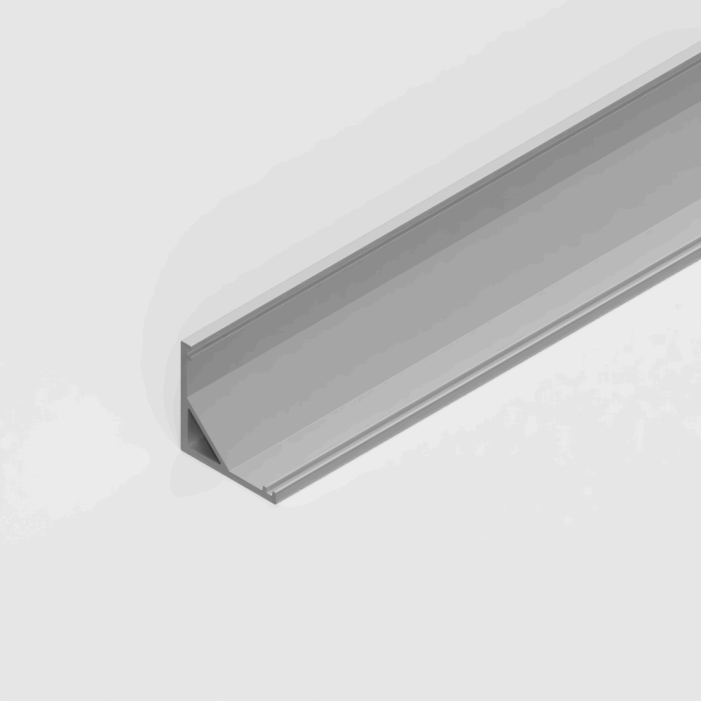

**Key Features**

**Dimensions (mm):** 16mm x 16mm x 2000mm

**Diffuser Colour:** No Diffuser

5 YEAR

**Mechanical Data**

| | |
|---|---|
| Body Colour | Silver |
| Illuminated Surface Width | 16mm |
| Max · LED Strip Light Width | 10mm |
| Min · Pitch for Diffusion | 240 |
| No · of Rows for Non-Spotting | 1 |
| Product Weight | 213g |

**Photometric Data**

| | |
|---|---|
| Beam Angle | 114° |
| Diffuser Colour | No Diffuser |



Ultra LEDs have taken reasonable care to ensure that the information in this datasheet is accurate at time of publication however it should be noted that all specifications are subject to tolerance. Descriptive specifications such as colour are subjective. Ultra LEDs reserve the right to update specifications without notice. The information in the datasheet may only be relied on by customers of Ultra LEDs in accordance with applicable terms and conditions

| | |
|---|---|
| Diffuser Finish | No Diffuser |

**Environment**

| | |
|---|---|
| Body Material | Aluminium |
| Ingress Protection (IP) | IP20 |
| Mounting Type | Surface Mounted |

**Packaging & Shipping**

| | |
|---|---|
| Items / Sets Per Pack | 1 |



Ultra LEDs have taken reasonable care to ensure that the information in this datasheet is accurate at time of publication however it should be noted that all specifications are subject to tolerance. Descriptive specifications such as colour are subjective. Ultra LEDs reserve the right to update specifications without notice. The information in the datasheet may only be relied on by customers of Ultra LEDs in accordance with applicable terms and conditions